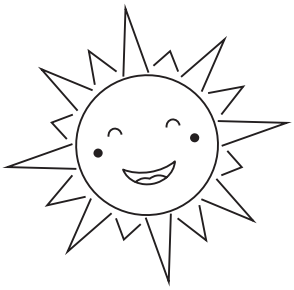

Lachend kommt der Sommer
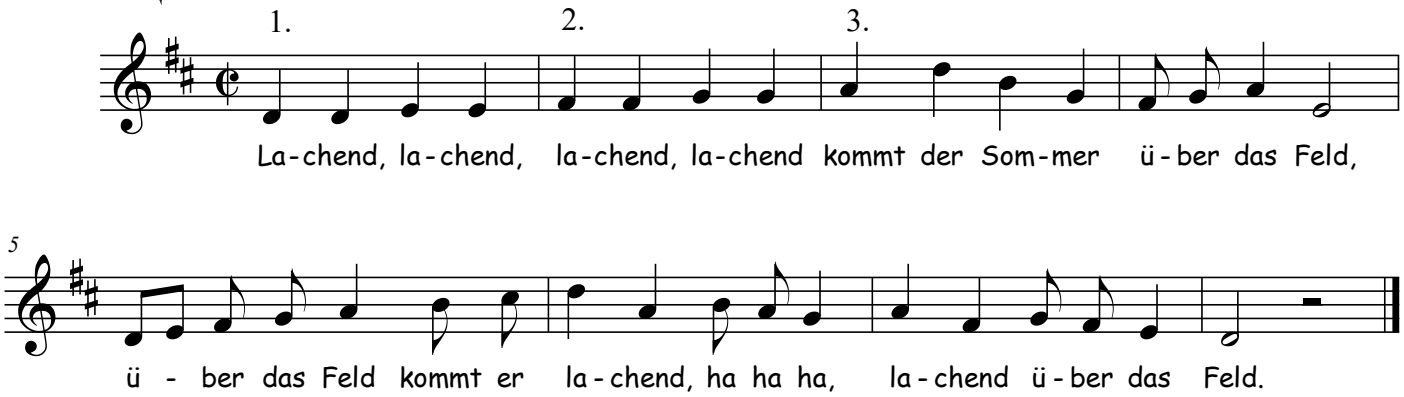
Cesar Bresgens